MINISTERO PER I BENI E LE ATTIVITA' CULTURALI

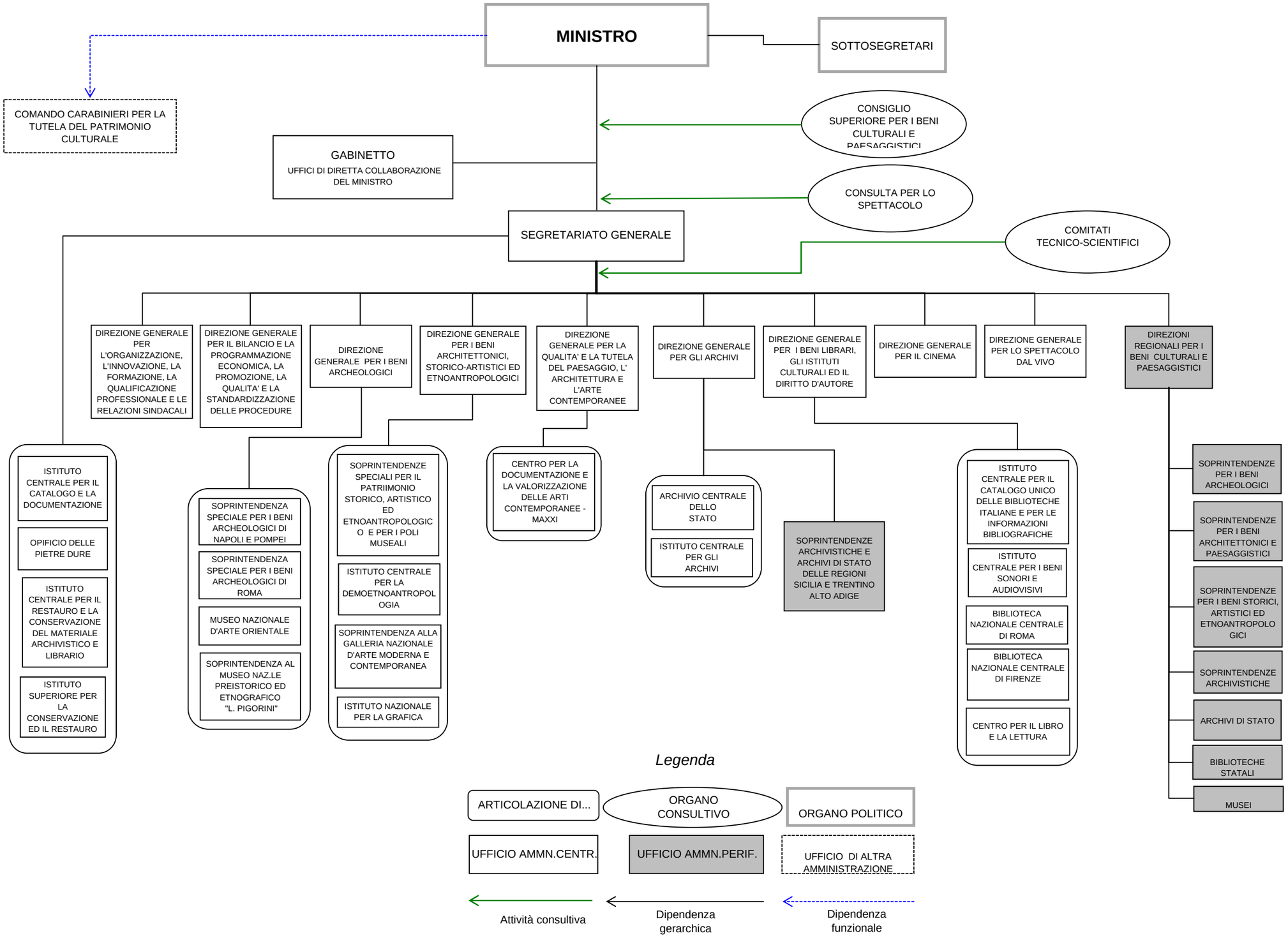

2008